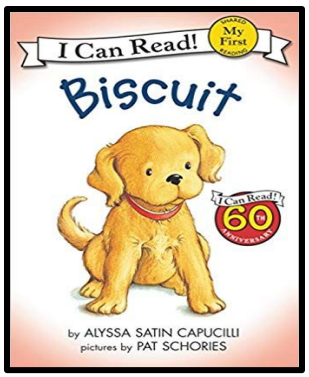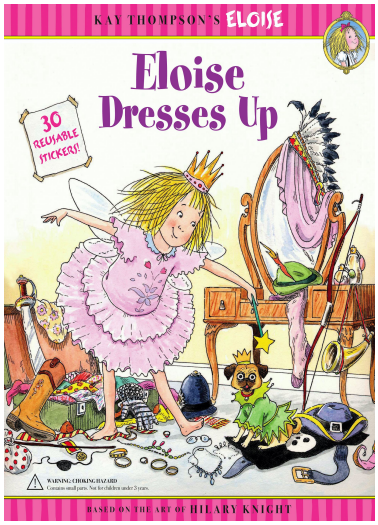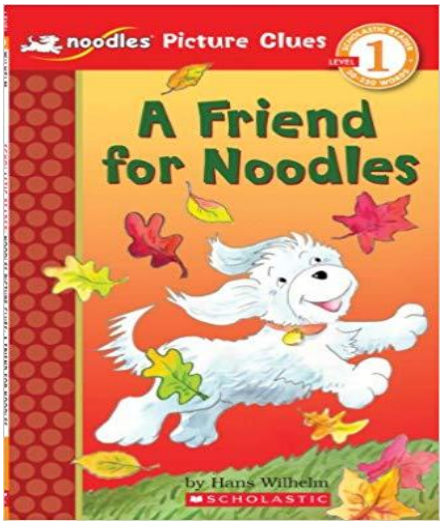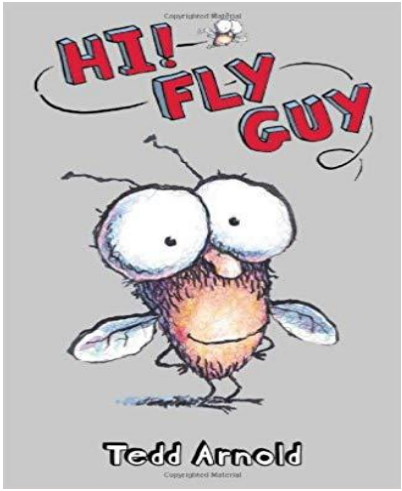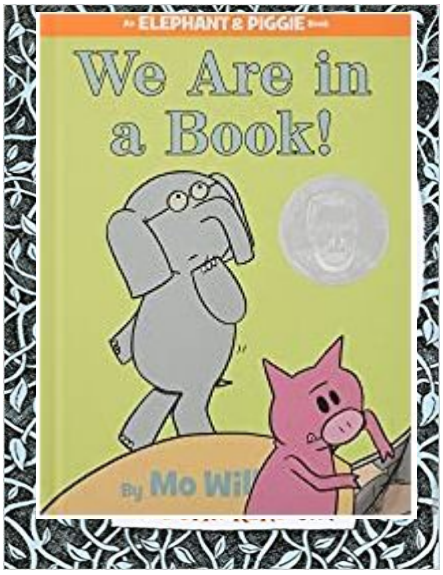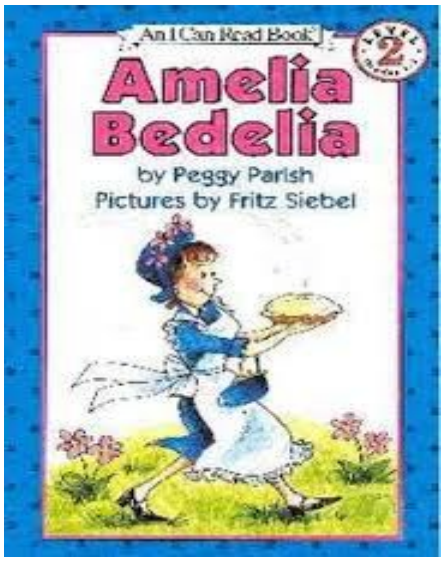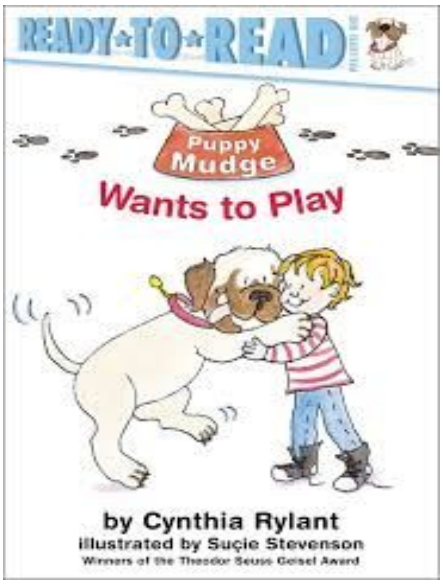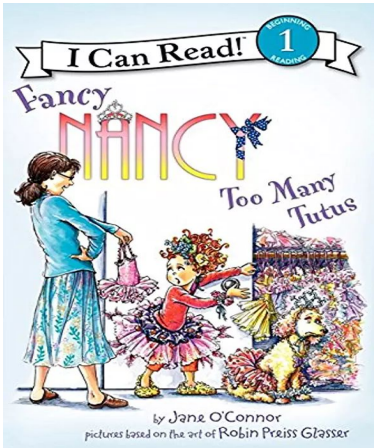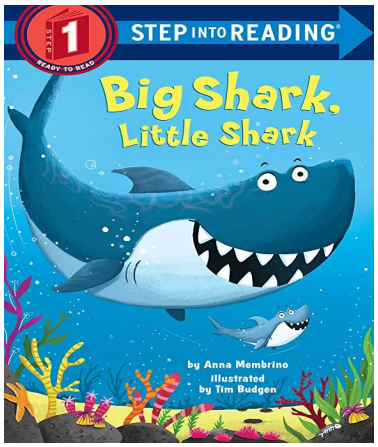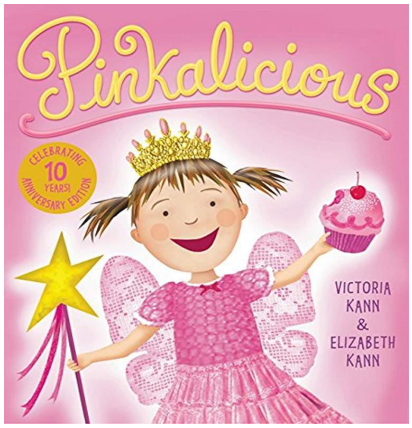If you like *Biscuit*, you would like these **easy reader** books: